

**IN-SITE  
DESIGN  
GROUP INC**

1609 RODMAN STREET  
HOLLYWOOD, FLORIDA 33020  
AA26001758  
954 921 5333  
FAX 954 921 6769  
PROJECT COORDINATOR:  
ANNIE CARRUTHERS  
CGG 1511068  
ARCHITECT  
SAMUEL R. UCCELLO

ARCHITECT  
SAMUEL R. UCCELLO

SEAL

THESE DESIGNS AND DRAINAGE ARE THE CORRESPONDING PROPERTY OF N-SITE DESIGN GROUP, INC. AND MAY NOT BE REPRODUCED EXCEPT WITH SPECIFIC WRITTEN CONSENT OF THE COMPANY. THE CONTRACTOR MUST CHECK AND VERIFY ALL DIMENSIONS OF THE JOB AND BE RESPONSIBLE FOR ANY REPORTING ANY DISCREPANCIES TO THE ARCHITECT BEFORE COMMENCEMENT OF WORK. DRAINAGE ARE NOT TO BE SCALED.

NEW LIFE PENTECOSTAL  
CHURCH MIRACLE  
CENTER

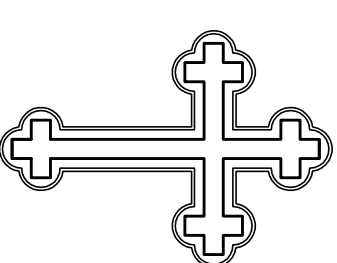

ADDRESS:  
6136 VAN BUREN STREET  
HOLLYWOOD, FL

REVISIONS  
JUNE 6-11  
SUBMITTAL TO  
TECHNICAL ADVISORY  
COMMITTEE  
SEPT. 19-11  
RESUBMITTAL TO  
TECHNICAL ADVISORY  
COMMITTEE

Date Of Issue  
SEPT-6-11

## ELEVATIONS

A-27

1	NORTH ELEVATION (FRONT)
---	-------------------------

SCAFFOLD STEPS = 1/4" = 1'-0"

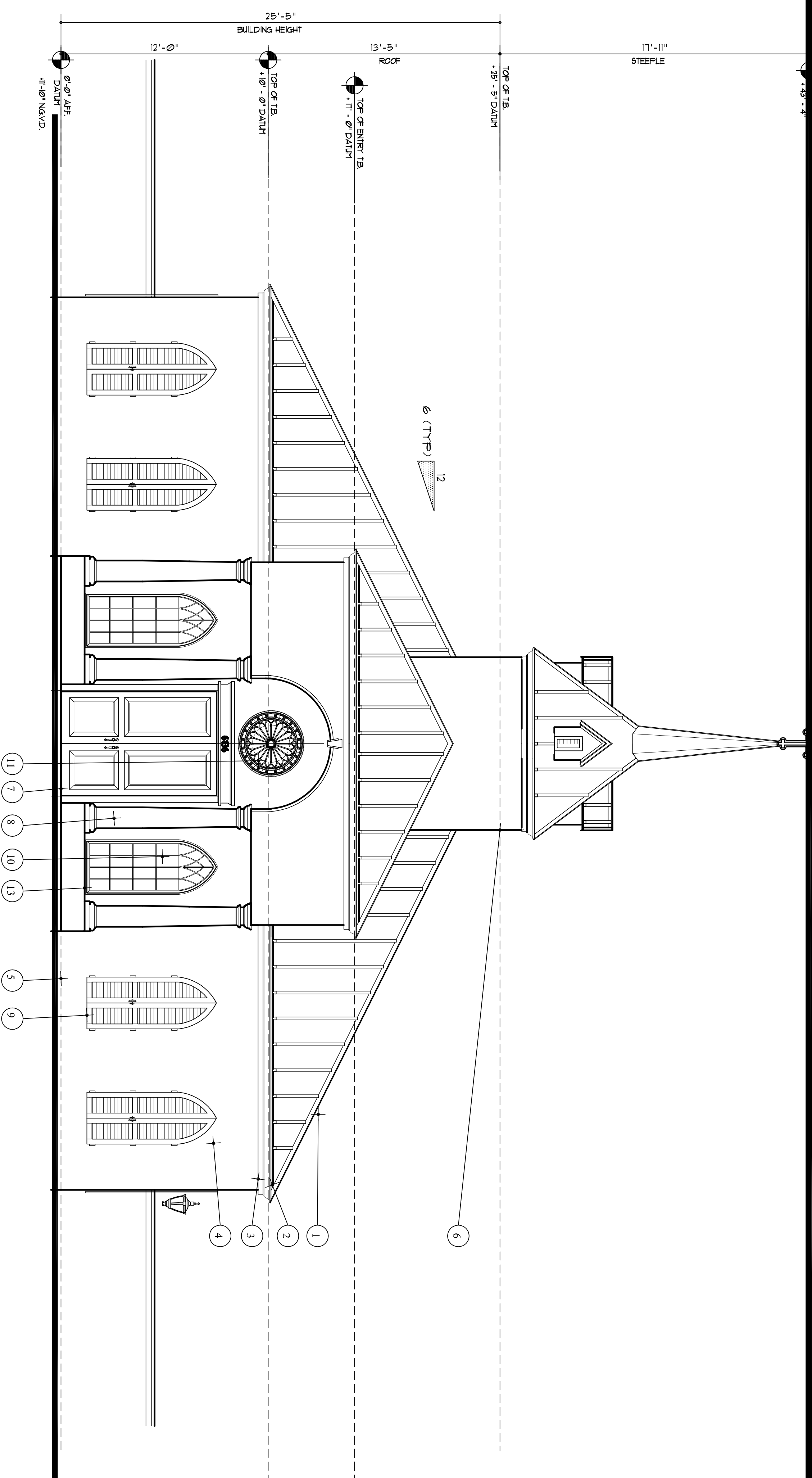
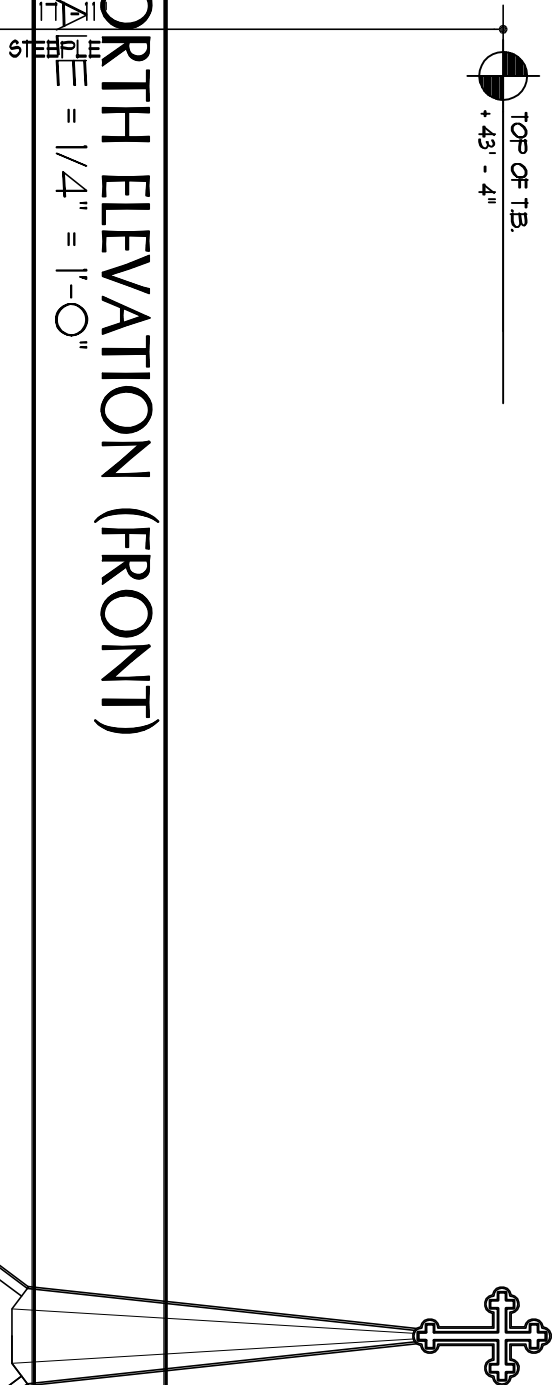

1	NORTH ELEVATION (FRONT)
---	-------------------------

SCAFFOLD STEPS = 1/4" = 1'-0"

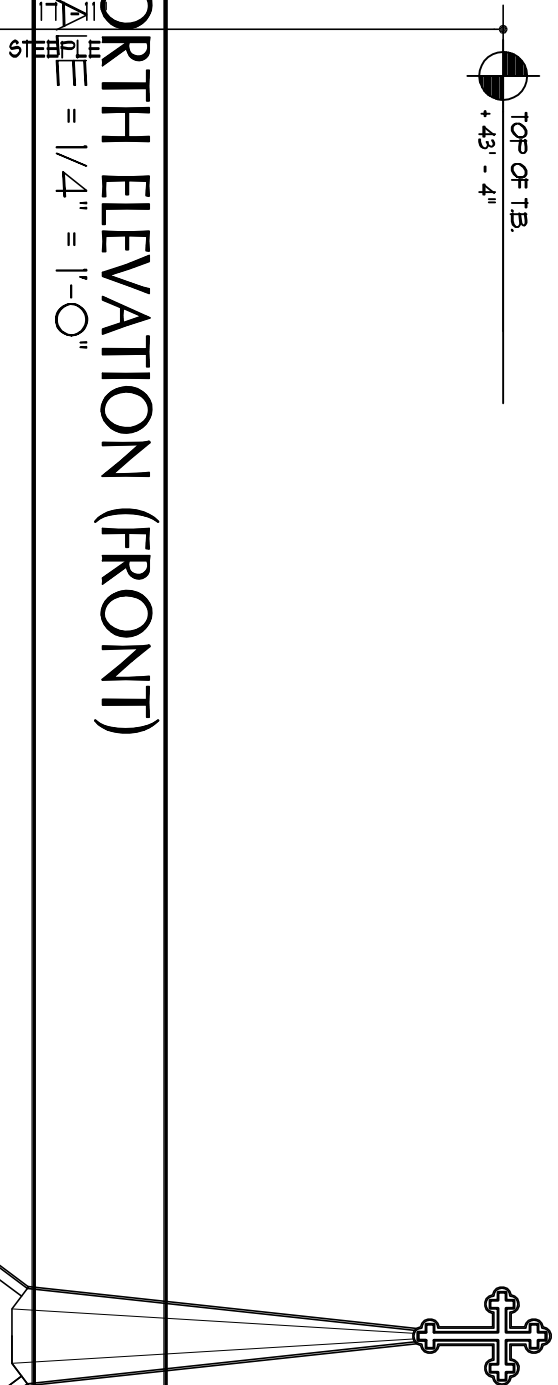

2	WEST ELEVATION CORNERS 1/4" = 1' @
---	---------------------------------------

SCALE = 1/4" = 1'-0"

### 3 KEY NOTES

[illegible]

NOTE:  
- DIMENSIONS SHOWN ARE TO TOP OF FF. SEE ELEVATIONS  
AND STRICT DUGS FOR TB HEIGHT AND DEPTH

NOTE: EXTERIOR WALL OPENING AND EXTERIOR WALL CONSTRUCTION SHALL COMPLY W/2007 FBC TABLE 104.8.

## BUILDING IDENTIFICATION

APPROVED NUMBERS OR ADDRESSES TO BE PLACED ON ALL NEW AND EXISTING BUILDINGS IN SUCH POSITION AS TO BE PLAINLY VISIBLE AND LEGIBLE FROM THE STREET OR ROAD FRONTING THE PROPERTY. SAID NUMBERS SHALL CONTRAST WITH THEIR BACKGROUND.

Date Of Issue  
SEPT-6-11

## ELEVATIONS

A-27